

Patient report

Bio-Rad DATE: 04/11/2020
D-10 TIME: 10:44 AM
S/N: #DJ4I016123 Software version: 4.30-2
Sample ID: 10548478
Injection date 04/11/2020 10:42 AM
Injection #: 8 Method: HbA1c
Rack #: --- Rack position: 8

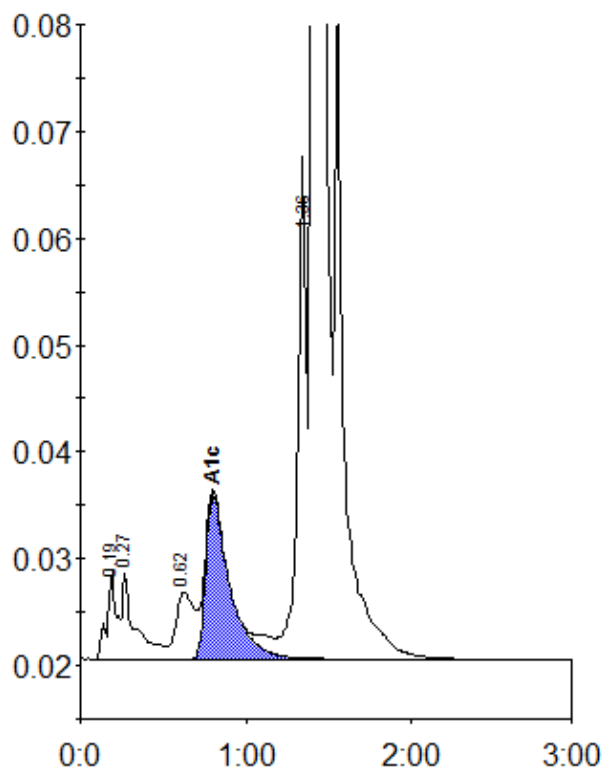

Peak table - ID: 10548478

| Peak | R.time | Height | Area | Area % |
|-------------|--------|---------|---------|--------|
| A1a | 0.19 | 8201 | 32831 | 0.9 |
| A1b | 0.27 | 8102 | 43543 | 1.2 |
| LA1c/CHb-1 | 0.62 | 6206 | 49243 | 1.4 |
| A1c | 0.80 | 15370 | 153980 | 6.1 |
| P3 | 1.36 | 46718 | 173755 | 5.0 |
| A0 | 1.40 | 931779 | 3042528 | 87.0 |
| Total Area: | | 3495879 | | |

| | |
|----------------|-----|
| Concentration: | % |
| A1c | 6.1 |